AVID ESTATES

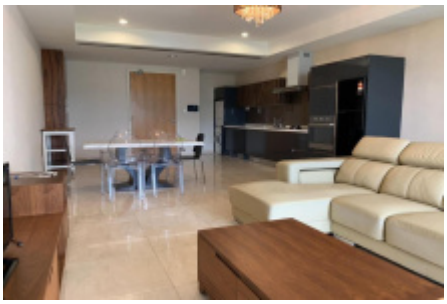

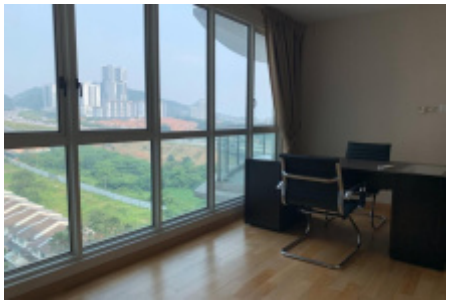

FOR SALE

RM1,390,000

28 Mont Kiara, Mont Kiara | Kuala Lumpur

ID	17797 (GLM)
Type	Condominium / Serviced Residence
Built-Up Area	1,514 sf
Land Area	0 sf
Bedroom	1+1
Bathroom	1
Parking Bay	4
Status	Active

Property Details

Occupancy	Tenanted
Furnishing	Full

Figures

Price per sf (on Land)	-
Price per sf (on Built-Up)	RM918

Title Details

Title Type	Strata

Tenure	Freehold
Land Use	Building - Residential

Agent Details

Name	Glenn Mak
Email	glenn.avid@outlook.my
Contact	+60 (12) 868 3563

24-2(B) Jalan Telawi 3, Bangsar Baru, 59100 Kuala Lumpur, Malaysia | +60 (3) 2303 9505 | +60 (12) 504 0306 | hello@avidestates.my | www.avidestates.my | registered estate agents E(3)1524 | Persons responding to this flyer are not required to pay any estate agency fee whatsoever for properties referred to in this flyer as this firm is already retained by a particular principal.

Chong U Kian
Principal
E2336